

NORTON

POND

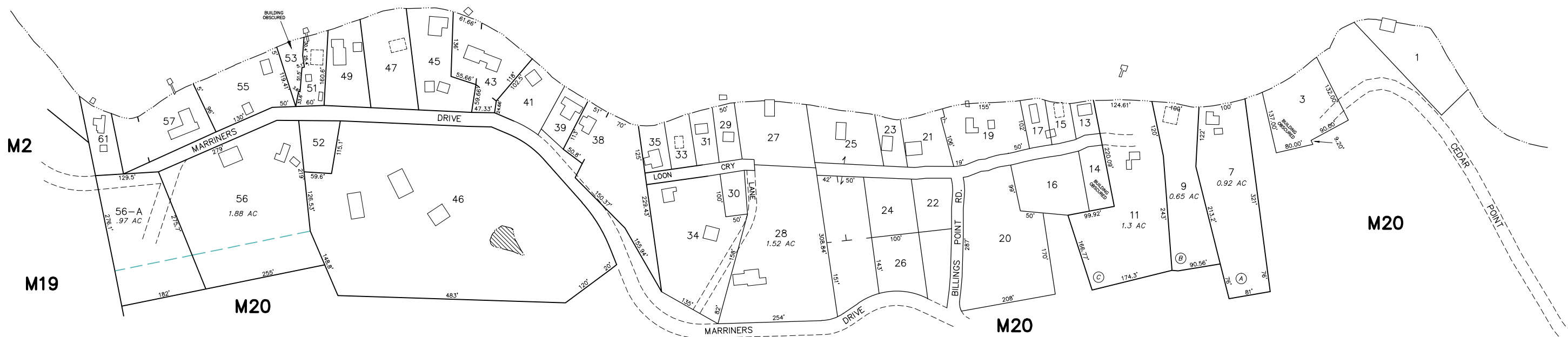

M2

M19

M20

M20

M20

THIS MAP IS FOR ASSESSMENT PURPOSES ONLY AND IS NOT INTENDED FOR PROPERTY CONVEYANCE OR LEGAL DESCRIPTION.

PREPARED BY: AERIAL SURVEY AND PHOTO, INC.  
546 AIRPORT ROAD PO BOX 659  
NORRIDGEWOCK, MAINE

LEGEND: PARCEL NUMBER .....  
SURVEY OR DEED DIMENSION.....  
BUILDING .....

388

161.21'



PARCEL AREA ..... 20,000 SF or 7,000 AC  
SUBDIVISION LOT NO. ....  
SHORELINE (HIGH TIDE) .....

MATCH LINE ..... Part of Map # .....  
ADJACENT MAP ..... **M14**

APRIL 1, 2023

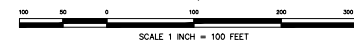

PROPERTY MAP  
**TOWN OF LINCOLNVILLE**  
WALDO COUNTY, MAINE

**3**