

NORTHPORT

PITCHER

POND

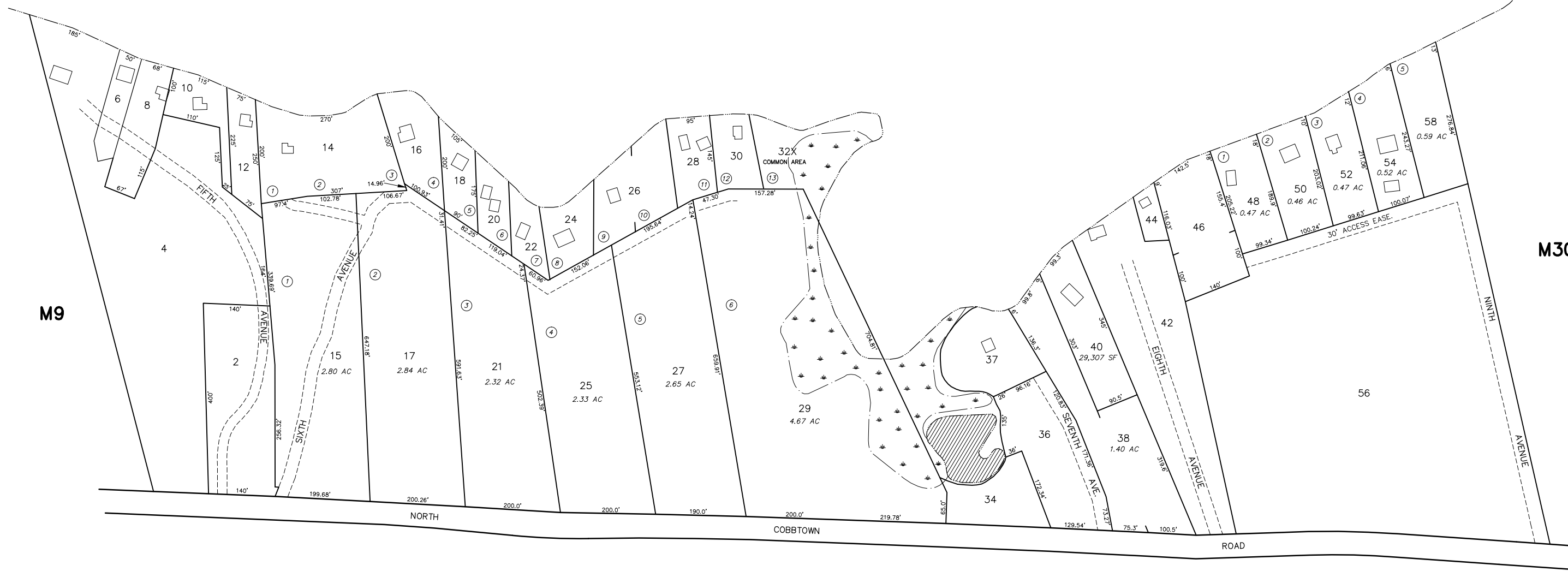

M9

M30

M30

THIS MAP IS FOR ASSESSMENT PURPOSES ONLY AND IS NOT INTENDED FOR PROPERTY CONVEYANCE OR LEGAL DESCRIPTION.

PREPARED BY: AERIAL SURVEY AND PHOTO, INC. 546 AIRPORT ROAD PO BOX 659 NORRIDGEWOCK, MAINE

LEGEND: PARCEL NUMBER SURVEY OR DEED DIMENSION... BUILDING

388 161.21'

PARCEL AREA 20,000 SF or 7,000 AC SUBDIVISION LOT NO. SHORELINE (HIGH TIDE)

MATCH LINE Part of Map/Lot ADJACENT MAP M14

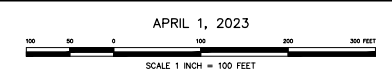

APRIL 1, 2023

PROPERTY MAP TOWN OF LINCOLNVILLE WALDO COUNTY, MAINE