

M17

M29

M28

M28

M15

M15

BAY
PENOBSCOT

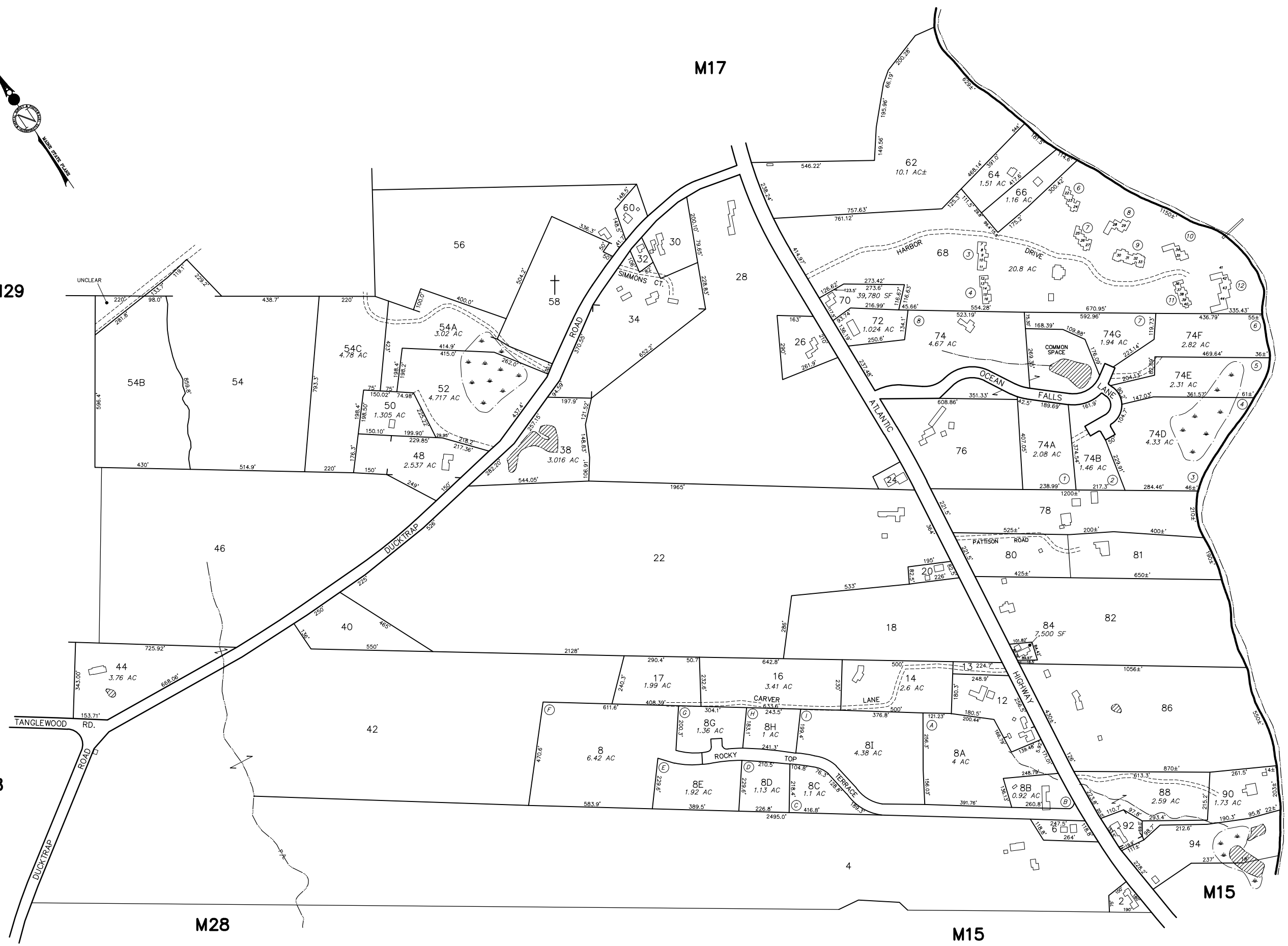

THIS MAP IS FOR ASSESSMENT PURPOSES ONLY AND IS NOT INTENDED FOR PROPERTY CONVEYANCE OR LEGAL DESCRIPTION.

PREPARED BY: AERIAL SURVEY AND PHOTO, INC.
546 AIRPORT ROAD PO BOX 659
NORRIDGEWOCK, MAINE

LEGEND: PARCEL NUMBER
SURVEY OR DEED DIMENSION...
BUILDING

388
161.21'

PARCEL AREA 20,000 SF or 7,000 AC
SUBDIVISION LOT NO.
SHORELINE (HIGH TIDE)

MATCH LINE Part of Map/Lot
ADJACENT MAP M14

APRIL 1, 2023
SCALE 1 INCH = 200 FEET

PROPERTY MAP
TOWN OF LINCOLNVILLE
WALDO COUNTY, MAINE