



M27

M28

M28

M14

M14

M25

M13

M13

M12

M12

20
CAMDEN HILLS
STATE PARK

26A
113.3 AC

26B
9.42 AC

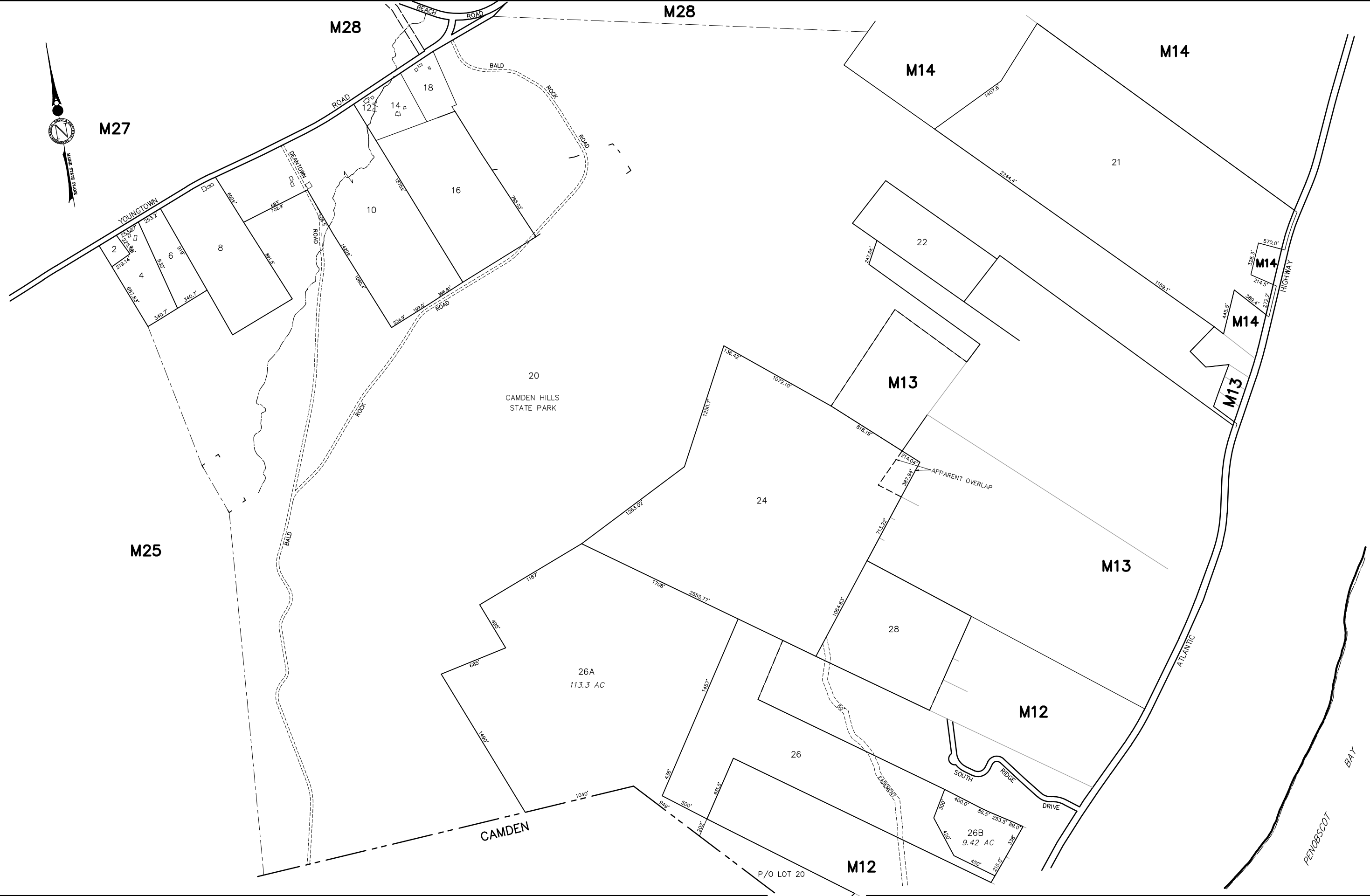

THIS MAP IS FOR ASSESSMENT PURPOSES ONLY AND IS NOT INTENDED FOR PROPERTY CONVEYANCE OR LEGAL DESCRIPTION.

PREPARED BY: AERIAL SURVEY AND PHOTO, INC.
546 AIRPORT ROAD PO BOX 659
NORRIDGEWOCK, MAINE

LEGEND: PARCEL NUMBER
SURVEY OR DEED DIMENSION...
BUILDING

388

161.21'

PARCEL AREA 20,000 SF or 7,000 AC
MATCH LINE Part of Map/Lot
SHORELINE (HIGH TIDE)
ADJACENT MAP

M14

APRIL 1, 2023
SCALE 1 INCH = 400 FEET

PROPERTY MAP
TOWN OF LINCOLNVILLE
WALDO COUNTY, MAINE

24